

Webmin

Administración y configuración desde web



Cualidades

- Remota o localmente puede configurar desde cualquier navegador web con capacidad de mostrar tablas y formularios.
 - Requiere de Java sólo para el File Manager
 - Tan válido como la conf. tradicional.
 - Software libre, licencia BSD.
 - Consiste de un servidor web y programas CGI escritos en Perl.
- 

Instalación

- Requiere Perl 5 y OpenSSH

<http://www.webmin.com>

- Gentoo Linux

```
$ emerge webmin
```

```
$ /etc/init.d/webmin start
```

```
$ rc-update add webmin default
```

- Debian

```
$ dpkg -i webmin_1.3.10_all.deb
```



Acceso

- Si tiene firewall abra el puerto 10000
- En su navegador web

https://localhost:10000

https://tuservidor.com.mx:10000

Username: root

Password: *****



Webmin users

Webmin

sponsored by



[Feedback](#)

[Log Out](#)



Webmin System Servers Networking Hardware Cluster Others

Module Config

Webmin Users

Webmin Users

[Select all](#), [Invert selection](#), [Create a new Webmin user](#).

Webmin Users

root

[guivaloz](#)

[Select all](#), [Invert selection](#), [Create a new Webmin user](#).

Delete Selected

Webmin Groups

No Webmin groups defined.

[Create a new Webmin group](#).

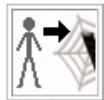

[Convert Unix to Webmin users](#)



[Configure Unix user synchronization](#)



[Configure Unix user authentication](#)



[View login sessions](#)



[Setup RBAC](#)



[Return to index](#)

Scheduled cron jobs

Webmin

sponsored by



Feedback

Log Out



Webmin System Servers Networking Hardware Cluster Others

Module Config

Scheduled Cron Jobs

Select all, Invert selection, Create a new scheduled cron job, Create a new environment variable.

User	Active?	Command	Move
root	<input type="checkbox"/> Yes	rm -f /var/spool/cron/lastrun/cron.hourly	
	<input type="checkbox"/> Yes	rm -f /var/spool/cron/lastrun/cron.daily	
	<input type="checkbox"/> Yes	rm -f /var/spool/cron/lastrun/cron.weekly	
	<input type="checkbox"/> Yes	rm -f /var/spool/cron/lastrun/cron.monthly	
	<input type="checkbox"/> Yes	test -x /usr/sbin/run-crons && /usr/sbin/run-crons	
guivaloz	<input type="checkbox"/> Yes	/mnt/www/nemosintesis_3.2/bin/diario.php &> /dev/null	↓
	<input type="checkbox"/> Yes	vacuumdb -z -a &> /dev/null	↑↓
	<input type="checkbox"/> Yes	/mnt/www/nemosintesis_3.2/bin/backup-bd.sh &> /dev/null	↑
captura	<input type="checkbox"/> Yes	~/bin/capturar-stream.sh grem_880am Contextos 200 > ~/streaming/GR_Contextos. ...	↓
	<input type="checkbox"/> Yes	~/bin/capturar-stream.sh grem_880am Contextos 180 > ~/streaming/GR_Contextos. ...	↑↓
	<input type="checkbox"/> Yes	~/bin/capturar-stream.sh grem_880am Actualidades 75 > ~/streaming/GR_Actualidad ...	↑↓
	<input type="checkbox"/> Yes	~/bin/capturar-stream.sh grem_880am Correo7 40 > ~/streaming/GR_Correo7.lo ...	↑↓
	<input type="checkbox"/> Yes	~/bin/capturar-stream.sh grem_880am Sorbo 70 > ~/streaming/GR_Sorbo.log	↑↓
	<input type="checkbox"/> Yes	~/bin/capturar-stream.sh grem_880am Perfil 65 > ~/streaming/GR_Perfil.log	↑↓
	<input type="checkbox"/> Yes	~/bin/capturar-stream.sh grem_955fm ATiempo 40 > ~/streaming/GR_ATiempo.lo ...	↑↓
	<input type="checkbox"/> Yes	~/bin/capturar-stream.sh radioformula JLopezD 124 > ~/streaming/RF_JLopezD.lo ...	↑↓
	<input type="checkbox"/> Yes	~/bin/capturar-stream.sh radioformula CGomezL 95 > ~/streaming/RF_CGomezL.lo ...	↑↓
	<input type="checkbox"/> Yes	~/bin/capturar-stream.sh radioformula JCardenas 130 > ~/streaming/RF_JCardenas. ...	↑

Terminado

www.nemosintesis.com.mx:10000

Running processes

Webmin sponsored by  OpenCountry™ [Feedback](#) [Log Out](#)

[Webmin](#) [System](#) [Servers](#) [Networking](#) [Hardware](#) [Cluster](#) [Others](#)

[Help..](#) [Module Config](#)

Running Processes

Display: [PID](#) [User](#) [Memory](#) [CPU](#) [Search](#) [Run..](#)

captura (Captura)

Process ID	CPU	Started	Command
14042	2.9 %	06:55	lame -s 32 -m m --resample 22.05 --quiet capturando-grem_880am.tuberia GR_Context ...
14045	0.4 %	06:55	mplayer http://st7.unored.com/grem -vc dummy -vo null -ao pcm:file=capturando-gr ...
14036	0.0 %	06:55	/bin/sh -c ~/bin/capturar-stream.sh grem_880am Contextos 200 > ~/streaming/GR_Co ...
14037	0.0 %	06:55	/bin/bash /home/captura/bin/capturar-stream.sh grem_880am Contextos 200
14047	0.0 %	06:55	/usr/sbin/sendmail -FCronDaemon -odi -oem -oi -t
14057	0.0 %	06:55	mplayer http://st7.unored.com/grem -vc dummy -vo null -ao pcm:file=capturando-gr ...
14059	0.0 %	06:55	sleep 11985

root (root)

Process ID	CPU	Started	Command
1	0.0 %	2006	init [3]
2	0.0 %	2006	[migration/0]
3	0.0 %	2006	[ksoftirqd/0]
4	0.0 %	2006	[watchdog/0]
5	0.0 %	2006	[migration/1]
6	0.0 %	2006	[ksoftirqd/1]
7	0.0 %	2006	[watchdog/1]
8	0.0 %	2006	[events/0]
9	0.0 %	2006	[events/1]

Terminado www.nemosintesis.com.mx:10000

PostgreSQL database server

Webmin

sponsored by



Feedback

Log Out



Webmin System Servers Networking Hardware Cluster Others

Help..

Module Config

Search Docs..

PostgreSQL Database Server

PostgreSQL version 8.0.8 (With schemas)

PostgreSQL Databases

[Select all.](#) [Invert selection.](#) [Create a new database.](#)



[nemosintesis_3.2](#)



[nemosintesis_3.3](#)



[nemosintesis_4.0](#)



[template0](#)



[template1](#)

[Select all.](#) [Invert selection.](#) [Create a new database.](#)

Drop Selected Databases

User Options



[PostgreSQL Users](#)



[PostgreSQL Groups](#)



[Allowed Hosts](#)



[Granted Privileges](#)

Stop PostgreSQL Server

Click this button to stop the PostgreSQL database server on your system. This will prevent any users or programs from accessing the database, including this Webmin module.

Backup Databases

Click this button to setup the backup of all PostgreSQL databases, either immediately or on a configured schedule.

Terminado

www.nemosintesis.com.mx:10000

Firewall

Webmin

sponsored by



Feedback

Log Out



Webmin System Servers Networking Hardware Cluster Others

Help..

Module Config

Search Docs..

Linux Firewall

Showing iptable: Packet filtering (filter)

Add a new chain named:

Incoming packets (INPUT)

Select all. Invert selection.

<input type="checkbox"/>	Action	Condition	Move	Add
<input type="checkbox"/>	Accept	If source is 172.16.0.2 and input interface is eth1	↓	↓ ↑
<input type="checkbox"/>	Drop	If input interface is eth1	↓↑	↓ ↑
<input type="checkbox"/>	Accept	If protocol is TCP and TCP flags ACK (of ACK) are set	↓↑	↓ ↑
<input type="checkbox"/>	Accept	If state of connection is ESTABLISHED	↓↑	↓ ↑
<input type="checkbox"/>	Accept	If state of connection is RELATED	↓↑	↓ ↑
<input type="checkbox"/>	Accept	If protocol is UDP and destination port is 1024:65535 and source port is 53	↓↑	↓ ↑
<input type="checkbox"/>	Accept	If protocol is ICMP and ICMP type is 0	↓↑	↓ ↑
<input type="checkbox"/>	Accept	If protocol is ICMP and ICMP type is 3	↓↑	↓ ↑
<input type="checkbox"/>	Accept	If protocol is ICMP and ICMP type is 4	↓↑	↓ ↑
<input type="checkbox"/>	Accept	If protocol is ICMP and ICMP type is 11	↓↑	↓ ↑
<input type="checkbox"/>	Accept	If protocol is ICMP and ICMP type is 12	↓↑	↓ ↑
<input type="checkbox"/>	Drop	If protocol is TCP and destination port is 22	↓↑	↓ ↑
<input type="checkbox"/>	Accept	If protocol is TCP and destination port is 113	↓↑	↓ ↑
<input type="checkbox"/>	Accept	If protocol is TCP and destination port is 53	↓↑	↓ ↑
<input type="checkbox"/>	Accept	If protocol is UDP and destination port is 53	↓↑	↓ ↑
<input type="checkbox"/>	Accept	If protocol is TCP and destination port is 80	↓↑	↓ ↑

Terminado

www.nemosintesis.com.mx:10000

File Manager

The screenshot shows a File Manager application window. The title bar contains various icons for navigation and file operations. The left pane displays a directory tree with the 'streaming' folder under the 'captura' directory selected. The right pane shows a detailed list of files in the '/home/captura/streaming' directory, including their names, sizes, users, groups, and dates.

Name	Size	User	Group	Date
..				
.htaccess	16 B	captura	users	Nov/06
GR_ATiempo.log	626 B	captura	users	14:05
GR_ATiempo_2006-11-24.mp3	9 MB	captura	users	Nov/06
GR_ATiempo_2006-11-27.mp3	2 MB	captura	users	Nov/06
GR_ATiempo_2006-11-28.mp3	9 MB	captura	users	Nov/06
GR_ATiempo_2006-11-29.mp3	9 MB	captura	users	Nov/06
GR_ATiempo_2006-11-30.mp3	9 MB	captura	users	Nov/06
GR_ATiempo_2006-12-01.mp3	9 MB	captura	users	Dec/06
GR_ATiempo_2006-12-04.mp3	9 MB	captura	users	Dec/06
GR_ATiempo_2006-12-05.mp3	9 MB	captura	users	Dec/06
GR_ATiempo_2006-12-06.mp3	9 MB	captura	users	Dec/06
GR_ATiempo_2006-12-07.mp3	9 MB	captura	users	Dec/06
GR_ATiempo_2006-12-08.mp3	9 MB	captura	users	Dec/06
GR_ATiempo_2006-12-11.mp3	9 MB	captura	users	Dec/06
GR_ATiempo_2006-12-12.mp3	9 MB	captura	users	Dec/06
GR_ATiempo_2006-12-13.mp3	9 MB	captura	users	Dec/06
GR_ATiempo_2006-12-14.mp3	9 MB	captura	users	Dec/06
GR_ATiempo_2006-12-15.mp3	9 MB	captura	users	Dec/06
GR_ATiempo_2006-12-18.mp3	9 MB	captura	users	Dec/06
GR_ATiempo_2006-12-19.mp3	9 MB	captura	users	Dec/06
GR_ATiempo_2006-12-20.mp3	9 MB	captura	users	Dec/06
GR_ATiempo_2006-12-25.mp3	9 MB	captura	users	Dec/06
GR_ATiempo_2006-12-26.mp3	9 MB	captura	users	Dec/06
GR_ATiempo_2006-12-27.mp3	9 MB	captura	users	Dec/06
GR_ATiempo_2006-12-28.mp3	9 MB	captura	users	Dec/06
GR_ATiempo_2006-12-29.mp3	9 MB	captura	users	Dec/06
GR_ATiempo_2007-01-01.mp3	9 MB	captura	users	01/Jan
GR_ATiempo_2007-01-02.mp3	9 MB	captura	users	02/Jan
GR_ATiempo_2007-01-03.mp3	9 MB	captura	users	03/Jan
GR_ATiempo_2007-01-04.mp3	9 MB	captura	users	04/Jan
GR_ATiempo_2007-01-05.mp3	9 MB	captura	users	05/Jan
GR_ATiempo_2007-01-08.mp3	9 MB	captura	users	08/Jan
GR_ATiempo_2007-01-09.mp3	9 MB	captura	users	09/Jan

Command shell

Webmin

sponsored by



Feedback

Log Out



Webmin System Servers Networking Hardware Cluster Others

Module Config

Command Shell

Command history

```
> netstat -ta
Active Internet connections (servers and established)
Proto Recv-Q Send-Q Local Address           Foreign Address         State
tcp        0      0 *:rsync                 *:                       LISTEN
tcp        0      0 *:10000                 *:                       LISTEN
tcp        0      0 *:http                  *:                       LISTEN
tcp        0      0 localhost:domain       *:                       LISTEN
tcp        0      0 172.16.0.1:domain      *:                       LISTEN
tcp        0      0 200.23.18.147:domain   *:                       LISTEN
tcp        0      0 *:ssh                   *:                       LISTEN
tcp        0      0 localhost:postgresql   *:                       LISTEN
tcp        0      0 localhost:rncd         *:                       LISTEN
tcp        0 31740 200.23.18.147:http     customer-TOR-232-:37915 ESTABLISHED
tcp        0      0 200.23.18.147:10000    dlink:61163            ESTABLISHED
tcp        0      0 200.23.18.147:10000    dlink:61167            ESTABLISHED
tcp        0      0 200.23.18.147:10000    dlink:61174            ESTABLISHED
tcp        0      0 200.23.18.147:10000    dlink:61179            ESTABLISHED
tcp        0      0 200.23.18.147:10000    dlink:61177            ESTABLISHED
tcp        0      0 200.23.18.147:37667    email.lakevilleres:http CLOSE_WAIT
tcp        0      0 200.23.18.147:37669    email.lakevilleres:http ESTABLISHED
tcp        0      0 localhost:37062        localhost:postgresql    ESTABLISHED
tcp        0      0 localhost:postgresql   localhost:37062         ESTABLISHED
```

Enter a Unix shell command to execute in the text field below. The `cd` command may be used to change directory for subsequent commands.

Execute command:

Clear history

Execute previous command

netstat -ta

Edit previous

Clear commands

Terminado

www.nemosintesis.com.mx:10000